

1 2 3 4 5 6 7 8 9 10 11 12 13 14 15

WATER CONTROL STRUCTURES			
STRUCTURE NO.	TOP ELEV.	BOTTOM ELEV.	STOP LOG ELEV.
E-1	1229.05	1223.05	1229.06
E-2	1229.31	1223.31	1224.91
E-3	1229.30	1229.29	1227.43
E-4	1230.94	1227.91	1228.93
E-5	1232.98	1229.98	1230.98
W-1	1232.49	1229.49	1230.53

* STOP LOG ELEVATIONS ARE ADJUSTABLE AND MAY NOT REFLECT CURRENT ELEVATION.

WETLAND AREA INSIDE BERM		
CELL	SQUARE FEET	ACRES
CELL W-1	176,720	4.057
CELL W-2	227,356	5.224
CELL E-1	67,072	1.540
CELL E-2	111,213	2.553
CELL E-3	39,979	0.918
CELL E-4	185,770	4.285
CELL E-5	107,861	2.475
TOTAL	915,971	21.028

- MITIGATION BOUNDARY
- DEED RESTRICTED AREA 41.06 ACRES*
- UPLAND AREAS WITHIN 214,328.21 SQ. FT. AND INCLUDING BERMS 4,920 AC.
- UPLAND AREA 307,883.65 SQ. FT. OUTSIDE BERM 7,068 AC.
- WETLAND AREA 225,167.55 SQ. FT. OUTSIDE BERM 5,169 AC.
- WETLAND AREA 104,134.5 SQ. FT. INSIDE BERM 2,390 AC.
- MONITORING STATION

* DEED RESTRICTED ACREAGE EXCLUDES 90' WIDE GAS TRANSMISSION LINE EASEMENT.

TOTAL WETLAND AREA OUTSIDE AND INSIDE BERM WITHIN MITIGATION BOUNDARY 104,134.5 SQUARE FEET 2,390 ACRES

WETLAND OBSERVATION WELLS			
CELL#	WELL#	TOP ELEV./WELL DEPTH	STATUS
W-1	W-1-1	1232.03	3.16'
W-1	W-1-2	1232.47	COULD NOT OPEN
W-2	W-2-1	1231.83	2.97'
W-2	W-2-2	1231.30	2.83'
E-1	E-1-1	1229.99	2.14'
E-2	E-2-1	1229.88	3.33'
E-3	E-3-1	1230.72	2.68'
E-4	E-4-1	1229.88	3.74'
E-5	E-5-1	1231.83	2.80'

NOTE: 3-21-09
 DRAINING WELLS BY THE OWNER OF OZARKS ELECTRIC SITE TO BE INSTALLED TO THE TOP TO BOTTOM WELL. 15.4' TOP TO WATER LEVEL. 3.0'

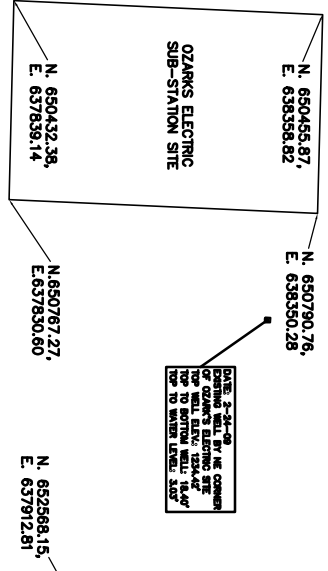

PLANS OF RECORD

DATE: _____
 PROJECT: WESTBORO WASTEWATER TREATMENT PLANT VOLLEY WEST POND STRUCTURE AS BUILT DRAWING
 SHEET _____ OF _____ SHEETS

Headquaters Williams & Yates
 1001 S. GARDNER ST. SUITE 100
 FAYETTEVILLE, AR 72701
 (501) 326-1111

DATE: 09/11/09
 DESIGNED: JF
 CHECKED: GD
 DETAILED: JF



PROJECT: WESTBORO WASTEWATER TREATMENT PLANT VOLLEY WEST POND STRUCTURE AS BUILT DRAWING
 SHEET _____ OF _____ SHEETS

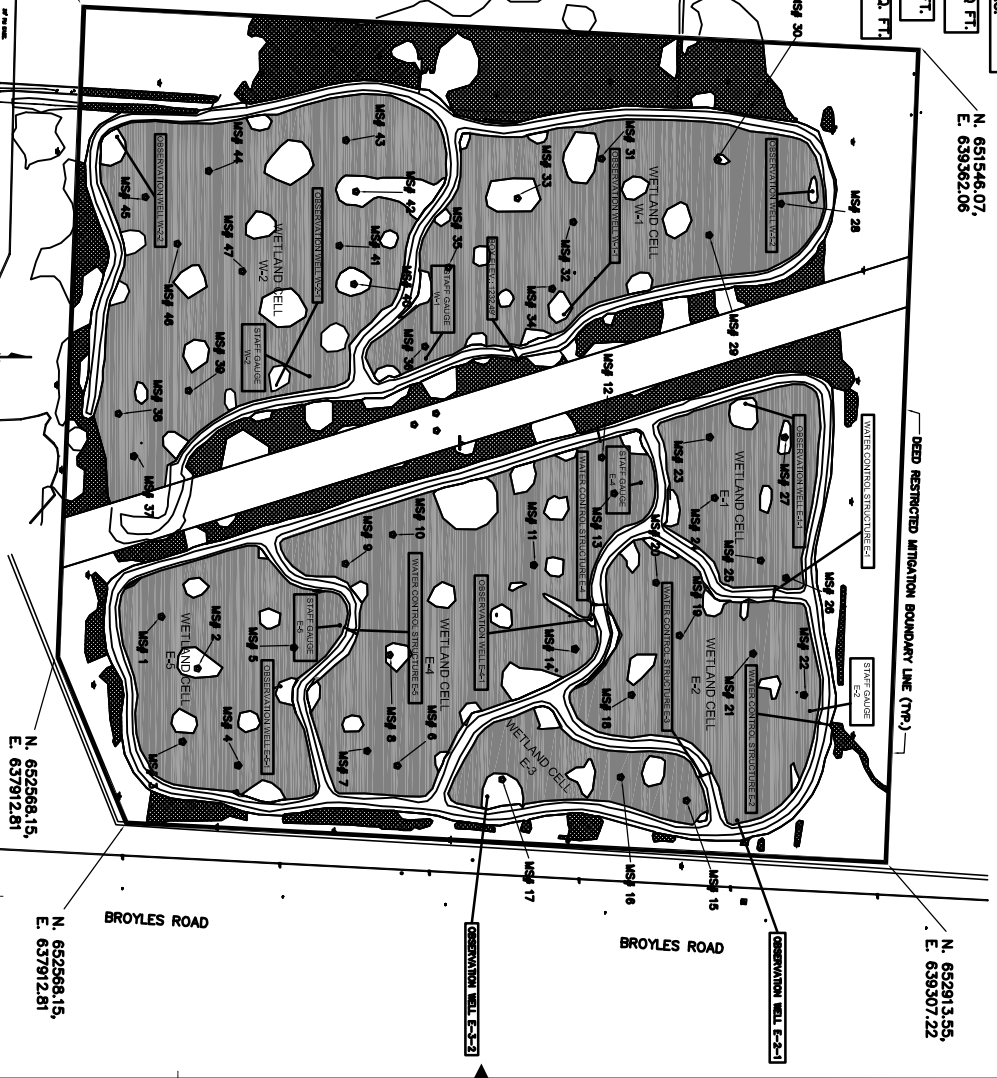

H G F E D C B A